

FOR REGISTRY USE ONLY
I CERTIFY THAT THIS PLAN HAS BEEN PREPARED IN CONFORMANCE WITH THE RULES AND REGULATIONS OF THE REGISTERS OF DEEDS.

DATE _____ PROFESSIONAL LAND SURVEYOR

APPROVED SUBJECT TO TERMS AND CONDITIONS OF A COMPREHENSIVE PERMIT PER ZONING BOARD OF APPEALS DECISION, AS AUTHORIZED BY CHAPTER 40B OF THE MASSACHUSETTS GENERAL LAWS, SECTIONS 20-23.

DATE: _____

MEDWAY ZONING BOARD OF APPEALS

THIS PLAN IS SUBJECT TO A COVENANT TO BE RECORDED HEREWITH

I CERTIFY THAT 20 DAYS HAVE ELAPSED SINCE ZONING BOARD APPROVAL, AND THAT NO APPEAL HAS BEEN FILED AT THIS OFFICE.

TOWN CLERK-TOWN OF MEDWAY

UTILITY PLAN
"TIMBER CREST ESTATES"
IN
MEDWAY
MASSACHUSETTS

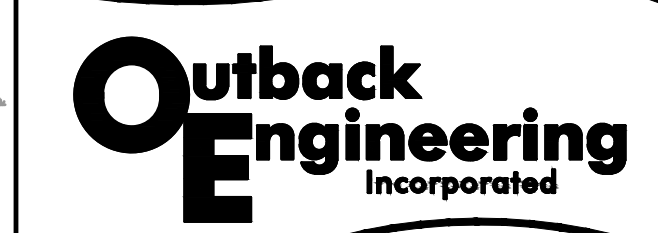

165 EAST GROVE STREET
MIDDLEBOROUGH, MA 02346
TEL: (508)-946-9231
FAX: (508)-947-8873
www.outback-eng.com

DATE: NOVEMBER 29, 2019
DRAWN BY: CJV CHECKED BY: JAP
SCALE: 1"=40' SHEET 30 OF 61
0' 40' 80' 120'

OE-2765

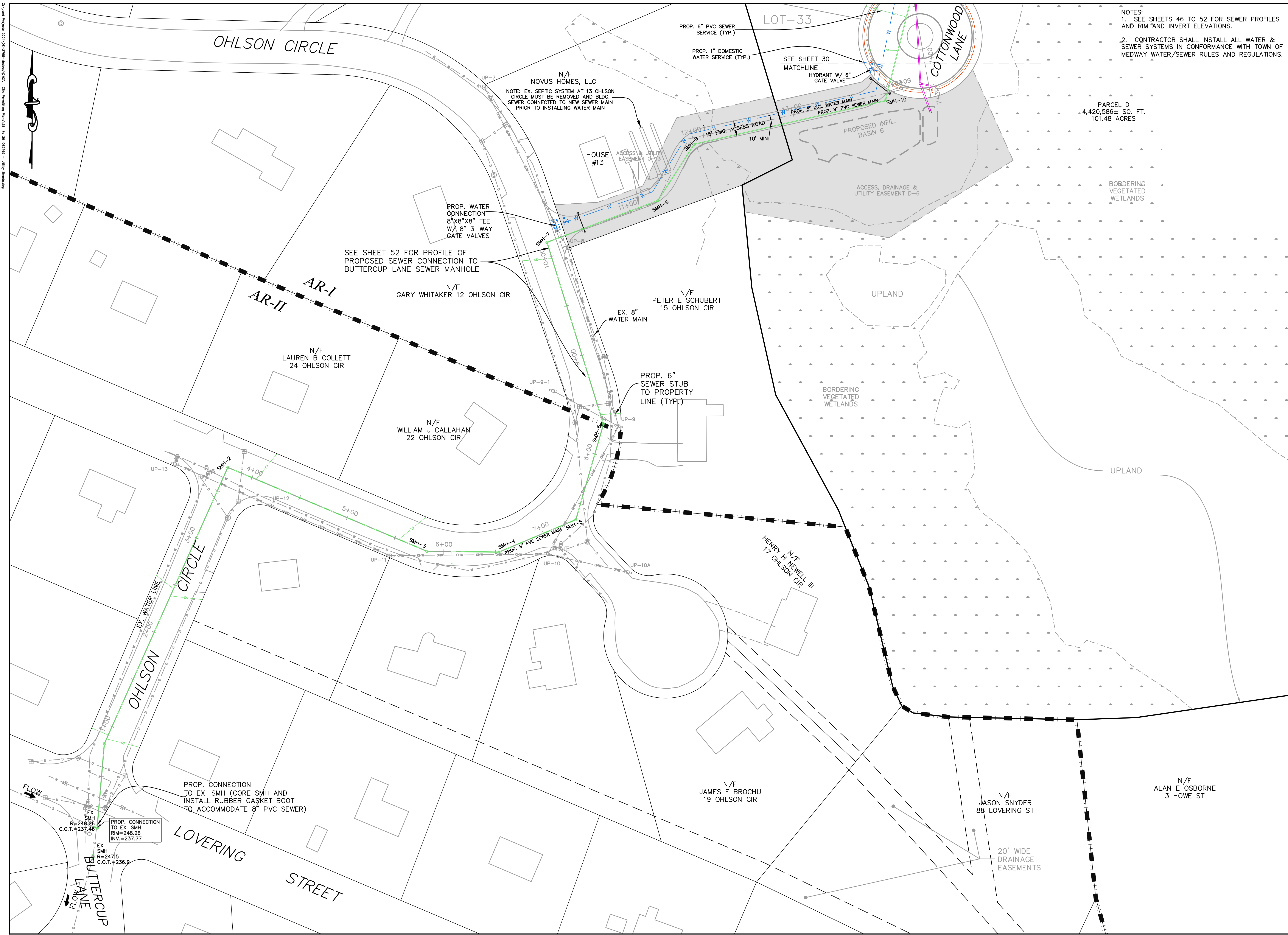

NOTES:
1. SEE SHEETS 46 TO 52 FOR SEWER PROFILES AND RIM AND INVERT ELEVATIONS.
2. CONTRACTOR SHALL INSTALL ALL WATER & SEWER SYSTEMS IN CONFORMANCE WITH TOWN OF MEDWAY WATER/SEWER RULES AND REGULATIONS.

PARCEL D
4,420,586± SQ. FT.
101.48 ACRES

FOR REGISTRY USE ONLY
I CERTIFY THAT THIS PLAN HAS BEEN PREPARED IN CONFORMANCE WITH THE RULES AND REGULATIONS OF THE REGISTERS OF DEEDS.

DATE: _____
PROFESSIONAL LAND SURVEYOR

APPROVED SUBJECT TO TERMS AND CONDITIONS OF A COMPREHENSIVE PERMIT PER ZONING BOARD OF APPEALS DECISION, AS AUTHORIZED BY CHAPTER 40B OF THE MASSACHUSETTS GENERAL LAWS, SECTIONS 20-23.

DATE: _____

MEDWAY ZONING BOARD OF APPEALS

THIS PLAN IS SUBJECT TO A COVENANT TO BE RECORDED HEREWITH

I CERTIFY THAT 20 DAYS HAVE ELAPSED SINCE ZONING BOARD APPROVAL, AND THAT NO APPEAL HAS BEEN FILED AT THIS OFFICE.

TOWN CLERK—TOWN OF MEDWAY

UTILITY PLAN
"TIMBER CREST ESTATES"
IN
MEDWAY
MASSACHUSETTS

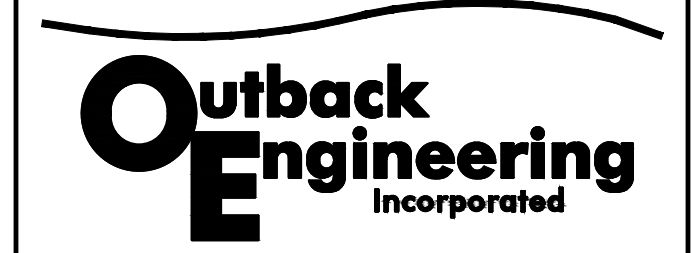

165 EAST GROVE STREET
MIDDLEBOROUGH, MA 02346
TEL: (508)–946–9231
FAX: (508)–947–8873
www.outback-eng.com

DATE: NOVEMBER 29, 2019
DRAWN BY: CJV CHECKED BY: JAP
SCALE: 1"=40' SHEET 31 OF 61
0' 40' 80' 120'
OE-2765

NOTES:
1. SEE SHEETS 46 TO 52 FOR SEWER PROFILES AND RIM AND INVERT ELEVATIONS.
2. CONTRACTOR SHALL INSTALL ALL WATER & SEWER SYSTEMS IN CONFORMANCE WITH TOWN OF MEDWAY WATER/SEWER RULES AND REGULATIONS.

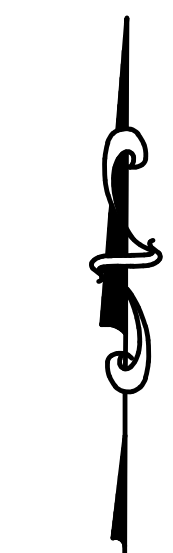

PROPOSED FORCE MAIN CONNECTION TO GRAVITY SEWER

LOT 83 LOT 82 LOT 81 LOT 80

LOT 79 LOT 78 LOT 77

LOT 76 LOT 75

LOT 74 LOT 73 LOT 72

LOT 71 LOT 70 LOT 69

LOT 68 LOT 67 LOT 66

LOT 65 LOT 64 LOT 63

LOT 62 LOT 61 LOT 60

LOT 59 LOT 58 LOT 57

LOT 56 LOT 55 LOT 54

LOT 53 LOT 52 LOT 51

LOT 50 LOT 49 LOT 48

LOT 47 LOT 46 LOT 45

LOT 44 LOT 43 LOT 42

LOT 41 LOT 40 LOT 39

LOT 38 LOT 37 LOT 36

LOT 35 LOT 34 LOT 33

LOT 32 LOT 31 LOT 30

LOT 29 LOT 28 LOT 27

LOT 26 LOT 25 LOT 24

LOT 23 LOT 22 LOT 21

LOT 20 LOT 19 LOT 18

LOT 17 LOT 16 LOT 15

LOT 14 LOT 13 LOT 12

LOT 11 LOT 10 LOT 9

LOT 8 LOT 7 LOT 6

LOT 5 LOT 4 LOT 3

LOT 2 LOT 1

LOT 0

LOT -1

LOT -2

LOT -3

LOT -4

LOT -5

LOT -6

LOT -7

LOT -8

LOT -9

LOT -10

LOT -11

LOT -12

LOT -13

LOT -14

LOT -15

LOT -16

LOT -17

LOT -18

LOT -19

LOT -20

LOT -21

LOT -22

LOT -23

LOT -24

LOT -25

LOT -26

LOT -27

LOT -28

LOT -29

LOT -30

LOT -31

LOT -32

LOT -33

LOT -34

LOT -35

LOT -36

LOT -37

LOT -38

LOT -39

LOT -40

LOT -41

LOT -42

LOT -43

LOT -44

LOT -45

LOT -46

LOT -47

LOT -48

LOT -49

LOT -50

LOT -51

LOT -52

LOT -53

LOT -54

LOT -55

LOT -56

LOT -57

LOT -58

LOT -59

LOT -60

LOT -61

LOT -62

LOT -63

LOT -64

LOT -65

LOT -66

LOT -67

LOT -68

LOT -69

LOT -70

LOT -71

LOT -72

LOT -73

LOT -74

LOT -75

LOT -76

LOT -77

LOT -78

LOT -79

LOT -80

LOT -81

LOT -82

LOT -83

LOT -84

LOT -85

LOT -86

LOT -87

LOT -88

LOT -89

LOT -90

LOT -91

LOT -92

LOT -93

LOT -94

LOT -95

LOT -96

LOT -97

LOT -98

LOT -99

LOT -100

LOT -101

LOT -102

LOT -103

LOT -104

LOT -105

LOT -106

LOT -107

LOT -108

LOT -109

LOT -110

LOT -111

LOT -112

LOT -113

LOT -114

LOT -115

LOT -116

LOT -117

LOT -118

LOT -119

LOT -120

LOT -121

LOT -122

LOT -123

LOT -124

LOT -125

LOT -126

LOT -127

LOT -128

LOT -129

LOT -130

LOT -131

LOT -132

LOT -133

LOT -134

LOT -135

LOT -136

LOT -137

LOT -138

LOT -139

LOT -140

LOT -141

LOT -142

LOT -143

LOT -144

LOT -145

LOT -146

LOT -147

LOT -148

LOT -149

LOT -150

LOT -151

LOT -152

LOT -153

LOT -154

LOT -155

LOT -156

LOT -157

LOT -158

LOT -159

LOT -160

LOT -161

LOT -162

LOT -163

LOT -164

LOT -165

LOT -166

LOT -167

LOT -168

LOT -169

LOT -170

LOT -171

LOT -172

LOT -173

LOT -174

LOT -175

LOT -176

LOT -177

LOT -178

LOT -179

LOT -180

LOT -181

LOT -182

LOT -183

LOT -184

LOT -185

LOT -186

LOT -187

LOT -188

LOT -189

LOT -190

LOT -191

LOT -192

LOT -193

LOT -194

LOT -195

LOT -196

LOT -197

LOT -198

LOT -199

LOT -200

LOT -201

LOT -202

LOT -203

LOT -204

LOT -205

LOT -206

LOT -207

LOT -208

LOT -209

LOT -210

LOT -211

LOT -212

LOT -213

LOT -214

LOT -215

LOT -216

LOT -217

LOT -218

LOT -219

LOT -220

LOT -221

LOT -222

LOT -223

LOT -224

LOT -225

LOT -226

LOT -227

LOT -228

LOT -229

LOT -230

LOT -231

LOT -232

LOT -233

LOT -234

LOT -235

LOT -236

LOT -237

LOT -238

LOT -239

LOT -240

LOT -241

LOT -242

LOT -243

LOT -244

LOT -245

LOT -246

LOT -247

LOT -248

LOT -249

LOT -250

LOT -251

LOT -252

LOT -253

LOT -254

LOT -255

LOT -256

LOT -257

LOT -258

LOT -259

LOT -260

LOT -261

LOT -262

LOT -263

LOT -264

LOT -265

LOT -266

LOT -267

LOT -268

LOT -269

LOT -270

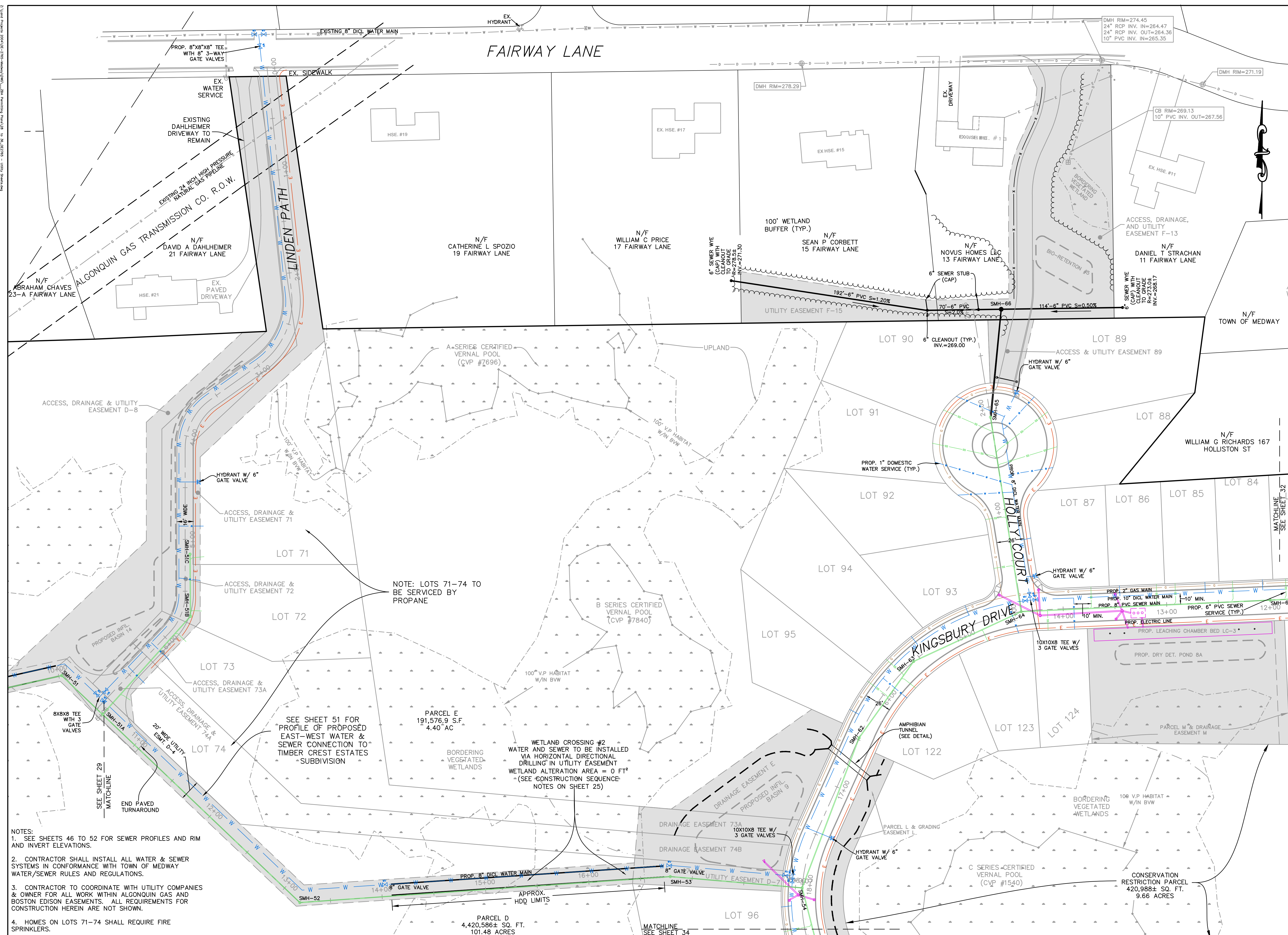

FOR REGISTRY USE ONLY

DATE PROFESSIONAL LAND SURVEYOR

DATE: _____

THIS PLAN IS SUBJECT TO A
COVENANT TO BE RECORDED HEREWITH

TOWN CLERK—TOWN OF MEDWAY

"KINGSBURY VILLAGE"
IN
MEDWAY
MASSACHUSETTS

165 EAST GROVE STREET
MIDDLEBOROUGH, MA 02346
TEL: (508)-946-9231
FAX: (508)-947-8873
www.outback-eng.com

DRAWN BY: CJV	CHECKED BY: JA
SCALE: 1"=40'	SHEET 33 OF 61

OE-2765

NOTES:
1. SEE SHEETS 46 TO 52 FOR SEWER PROFILES AND RIM AND INVERT ELEVATIONS.
2. CONTRACTOR SHALL INSTALL ALL WATER & SEWER SYSTEMS IN CONFORMANCE WITH TOWN OF MEDWAY WATER/SEWER RULES AND REGULATIONS.
3. PER COMP. PERMIT CONDITION 16, ALL HOMES BUILT BEYOND 600' FROM SECOND ACCESS POINT SHALL HAVE FIRE SPRINKLER SYSTEMS. PER LAYOUT SHOWN HEREON, ALL HOMES PAST STA. 20+50 ON KINGSBURY DRIVE (LOTS 101-121) REQUIRE FIRE SPRINKLERS.

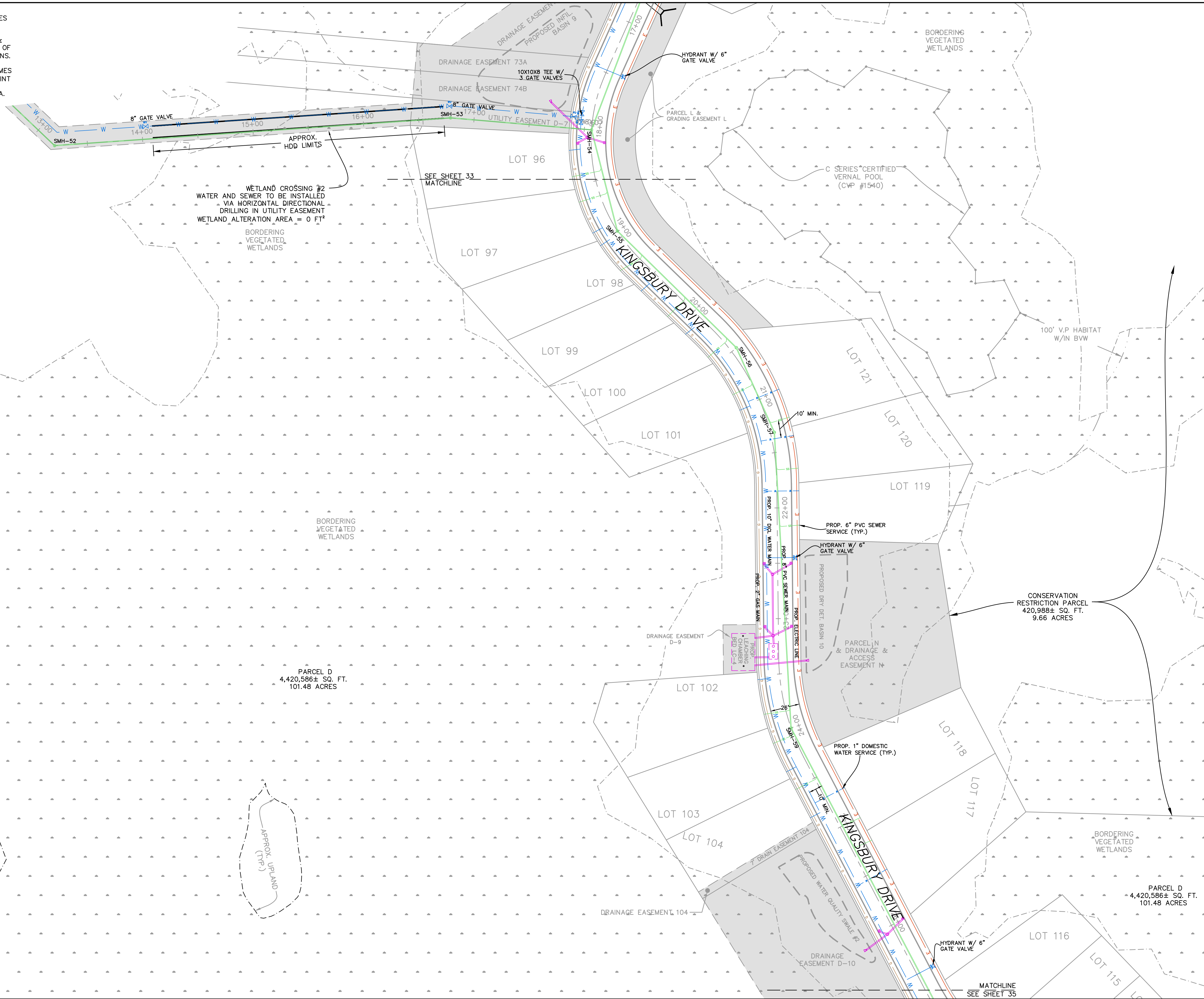

FOR REGISTRY USE ONLY
I CERTIFY THAT THIS PLAN HAS BEEN PREPARED IN CONFORMANCE WITH THE RULES AND REGULATIONS OF THE REGISTERS OF DEEDS.

DATE PROFESSIONAL LAND SURVEYOR

APPROVED SUBJECT TO TERMS AND CONDITIONS OF A COMPREHENSIVE PERMIT PER ZONING BOARD OF APPEALS DECISION, AS AUTHORIZED BY CHAPTER 40B OF THE MASSACHUSETTS GENERAL LAWS, SECTIONS 20-23.

DATE:

MEDWAY ZONING BOARD OF APPEALS

THIS PLAN IS SUBJECT TO A COVENANT TO BE RECORDED HEREWITH

I CERTIFY THAT 20 DAYS HAVE ELAPSED SINCE ZONING BOARD APPROVAL, AND THAT NO APPEAL HAS BEEN FILED AT THIS OFFICE.

TOWN CLERK-TOWN OF MEDWAY

UTILITY PLAN
"KINGSBURY VILLAGE"
IN
MEDWAY
MASSACHUSETTS

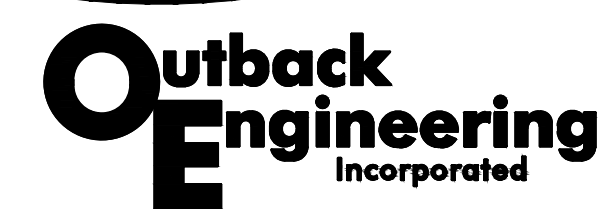

165 EAST GROVE STREET
MIDDLEBOROUGH, MA 02346
TEL: (508)-946-9231
FAX: (508)-947-8873
www.outback-eng.com

DATE: NOVEMBER 29, 2019

DRAWN BY: CJV CHECKED BY: JAP

SCALE: 1"=40' SHEET 34 OF 61

0' 40' 80' 120'

OE-2765

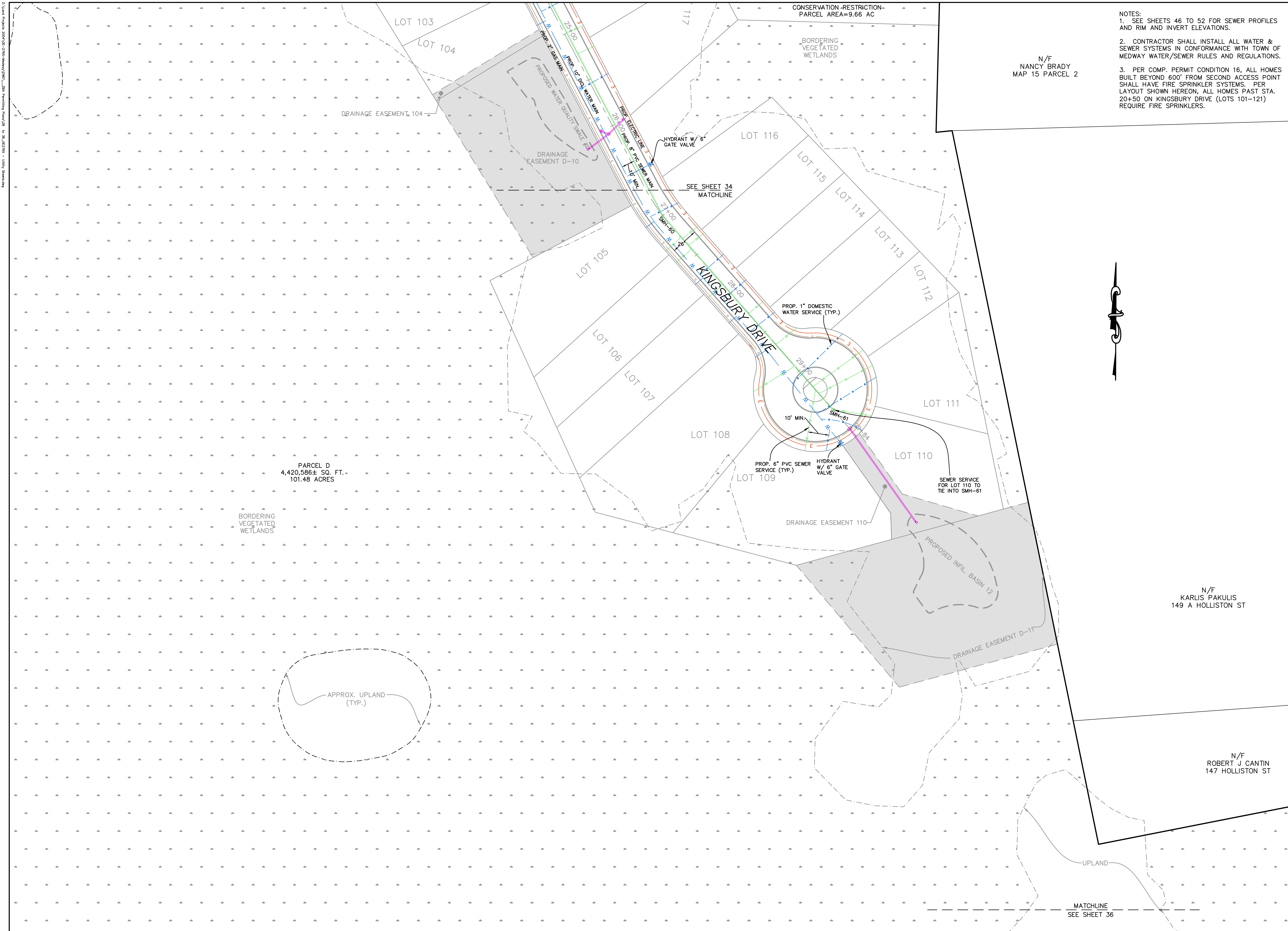

N/F
NANCY BRADY
MAP 15 PARCEL 2

- NOTES:
1. SEE SHEETS 46 TO 52 FOR SEWER PROFILES AND RIM AND INVERT ELEVATIONS.
 2. CONTRACTOR SHALL INSTALL ALL WATER & SEWER SYSTEMS IN CONFORMANCE WITH TOWN OF MEDWAY WATER/SEWER RULES AND REGULATIONS.
 3. PER COMP. PERMIT CONDITION 16, ALL HOMES BUILT BEYOND 600' FROM SECOND ACCESS POINT SHALL HAVE FIRE SPRINKLER SYSTEMS. PER LAYOUT SHOWN HEREON, ALL HOMES PAST STA. 20+50 ON KINGSBURY DRIVE (LOTS 101-121) REQUIRE FIRE SPRINKLERS.

FOR REGISTRY USE ONLY

I CERTIFY THAT THIS PLAN HAS BEEN PREPARED IN CONFORMANCE WITH THE RULES AND REGULATIONS OF THE REGISTERS OF DEEDS.

DATE _____ PROFESSIONAL LAND SURVEYOR

APPROVED SUBJECT TO TERMS AND CONDITIONS OF A COMPREHENSIVE PERMIT PER ZONING BOARD OF APPEALS DECISION, AS AUTHORIZED BY CHAPTER 40B OF THE MASSACHUSETTS GENERAL LAWS, SECTIONS 20-23.

DATE: _____

MEDWAY ZONING BOARD OF APPEALS

THIS PLAN IS SUBJECT TO A COVENANT TO BE RECORDED HEREWITH

I CERTIFY THAT 20 DAYS HAVE ELAPSED SINCE ZONING BOARD APPROVAL, AND THAT NO APPEAL HAS BEEN FILED AT THIS OFFICE.

TOWN CLERK-TOWN OF MEDWAY

N/F
KARLIS PAKULIS
149 A HOLLISTON ST

UTILITY PLAN
"KINGSBURY VILLAGE"
IN
MEDWAY
MASSACHUSETTS

Outback Engineering
Incorporated

165 EAST GROVE STREET
MIDDLEBOROUGH, MA 02346
TEL: (508)-946-9231
FAX: (508)-947-8873
www.outback-eng.com

DATE: NOVEMBER 29, 2019

DRAWN BY: CJV CHECKED BY: JAP

SCALE: 1"=40' SHEET 35 OF 61

0' 40' 80' 120'

OE-2765

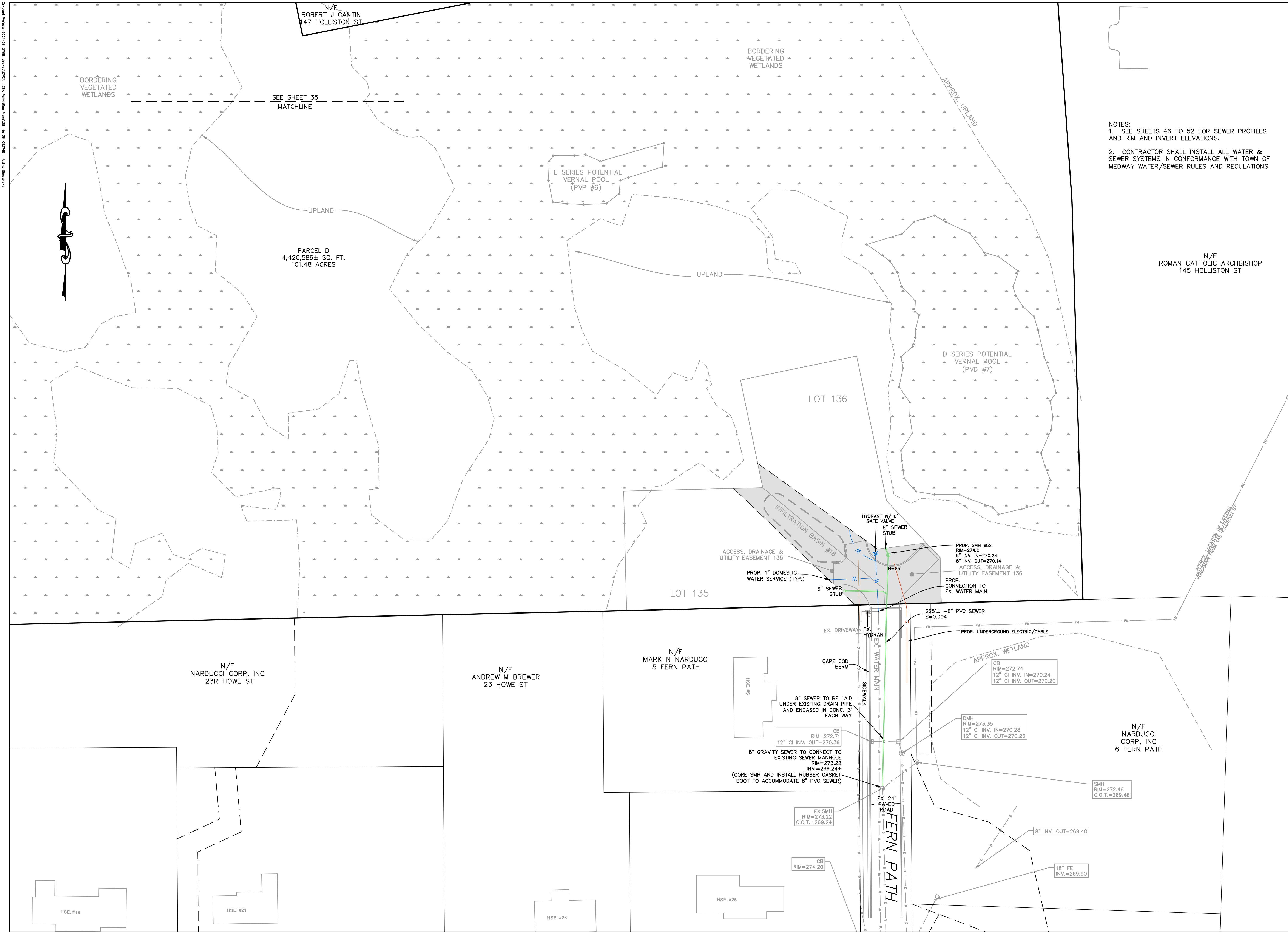

- NOTES:
1. SEE SHEETS 46 TO 52 FOR SEWER PROFILES AND RIM AND INVERT ELEVATIONS.
 2. CONTRACTOR SHALL INSTALL ALL WATER & SEWER SYSTEMS IN CONFORMANCE WITH TOWN OF MEDWAY WATER/SEWER RULES AND REGULATIONS.

FOR REGISTRY USE ONLY

I CERTIFY THAT THIS PLAN HAS BEEN PREPARED IN CONFORMANCE WITH THE RULES AND REGULATIONS OF THE REGISTERS OF DEEDS.

DATE PROFESSIONAL LAND SURVEYOR

APPROVED SUBJECT TO TERMS AND CONDITIONS OF A COMPREHENSIVE PERMIT PER ZONING BOARD OF APPEALS DECISION, AS AUTHORIZED BY CHAPTER 40B OF THE MASSACHUSETTS GENERAL LAWS, SECTIONS 20-23.

DATE:

MEDWAY ZONING BOARD OF APPEALS

THIS PLAN IS SUBJECT TO A COVENANT TO BE RECORDED HEREWITH

I CERTIFY THAT 20 DAYS HAVE ELAPSED SINCE ZONING BOARD APPROVAL, AND THAT NO APPEAL HAS BEEN FILED AT THIS OFFICE.

TOWN CLERK-TOWN OF MEDWAY

UTILITY PLAN

"KINGSBURY VILLAGE" IN MEDWAY MASSACHUSETTS

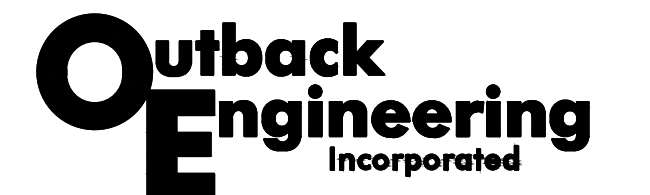

165 EAST GROVE STREET
MIDDLEBOROUGH, MA 02346
TEL: (508)-946-9231
FAX: (508)-947-8873
www.outback-eng.com

DATE: NOVEMBER 29, 2019

DRAWN BY: CJV CHECKED BY: JAP

SCALE: 1"=40' SHEET 36 OF 61

0' 40' 80' 120'

OE-2765