Household Hazardous Waste Collection Day

Date: Saturday - May 18, 2013 **(**Rain or Shine Event)
Time: 9:00am to 1:00pm
Location: Alder Street Cul-De-Sac in Medway MA **(See circle on map)**
Take Rte 109 to Trotter Drive to Alder St at the Milford/Medway Town Line.

For more information contact the Department of Public Services at (508) 533-3275 or visit our website at www.townofmedway.org (Go to the Department of Public Services - Environmental Services page for a list of acceptable items.)

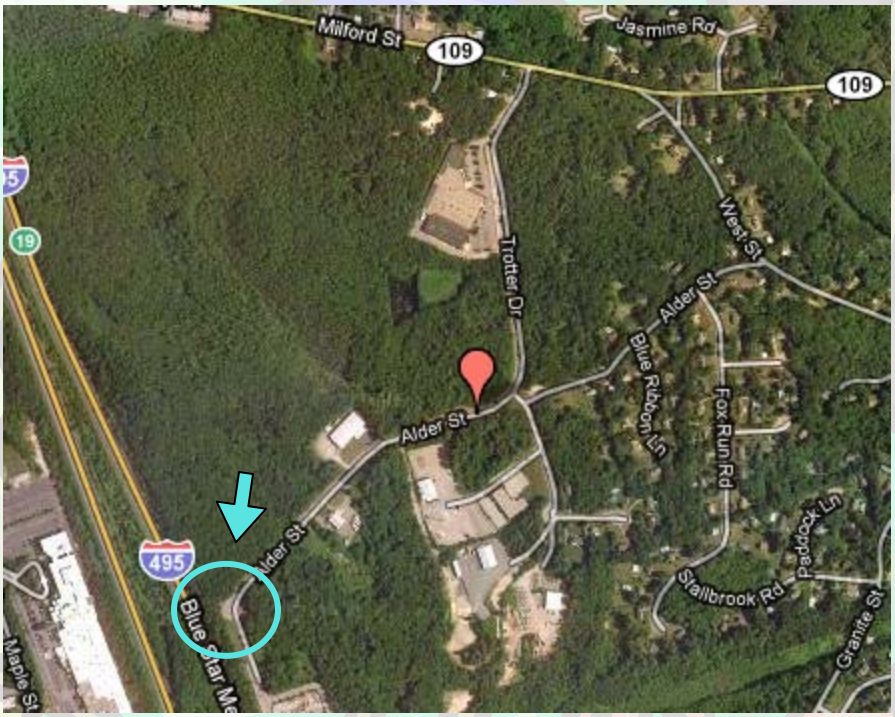

Limit yourself to: 25 gallons or 25 pounds (full car)
10 gallons or 10 pounds (half car)

Free drop-off service | We remove items from your vehicle

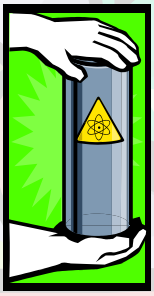

To Ensure Safety Please:

- Tighten caps and lids and leave materials in their original labeled containers.
- Pack containers in sturdy upright boxes and pack with newspaper.
- Sort and pack separately: paint, pesticides, and household cleaners.
- Avoid spills and do not place items in a garbage bag.
- Never mix chemicals.
- Pack your vehicle and go directly to the site.
- Never smoke while handling hazardous material.

What to Bring From Your:

House

Drain Cleaners
Oven Cleaners
Furniture Polish
Metal Polish
Arts and Crafts Supplies
Photo Chemicals
Radiator Cleaners
Moth Balls
Spot Remover
Old Chemistry Sets

Mercury Fluorescent Light Bulbs

Workbench

Rust Preventatives
Wood Preservative
Wood Strippers
Oil-based Paint
Furnace Cement
Varnish/Stain
Dry Cleaning Fluids
Sealants/Glues
Degreaser/Solvents
small batteries (non alkaline & non lead acid batteries)

Garage

Gasoline
Antifreeze
Brake Fluid
Engine Flush
Radiator Flushes
Transmission Fluid
Epoxy Resin
Driveway Sealant
Roof Cement
Cesspool Cleaners
Oil

Yard/Garden

Pesticides (one gallon or less)
No-Pest Strips
Herbicides
Creosote
Caulking
Insect Sprays
Pool Chemicals
Muriatic Acid

Please pack all materials separately and carefully for transportation

Bring your driver's license or other proof of Residence.

Bring only household products, label each substance, and carry in an open box.

Items which will not be accepted

LATEX PAINT
Explosive Materials
Garbage
Car Batteries
CRT's
Radioactive Materials
Asbestos
Pathological Waste
Propane Tanks

NO Commercial/Industrial Waste allowed

Car Batteries

Latex Based Paint: Please Do NOT bring. You will be asked to bring these containers home with you where you can open the lids and allow the material to harden, and then it may be disposed of with the trash.

Business: Are excluded from this collection. This is true regardless of size.

Trash and Rubbish: This type of material will not be accepted!

Mixed materials: Do not mix materials, mixtures can be dangerous as well as unidentifiable. Mixed materials will not be accepted.

Anyone bringing these materials to the collection site will be required to take these materials home. They can't be left at the site.